



Project Information

Client

Egg Investment GmbH, Egg

Location

Egg

Finalisation

2010

Project Facts

n.b.ar. 2.540 m², GFA 1.295 m²,
GBV 10.814 m³



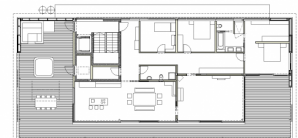
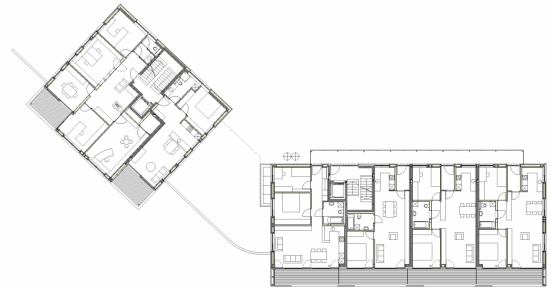
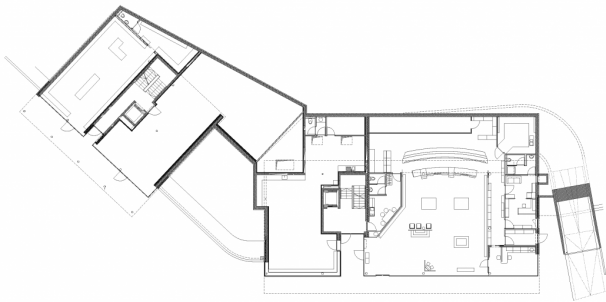
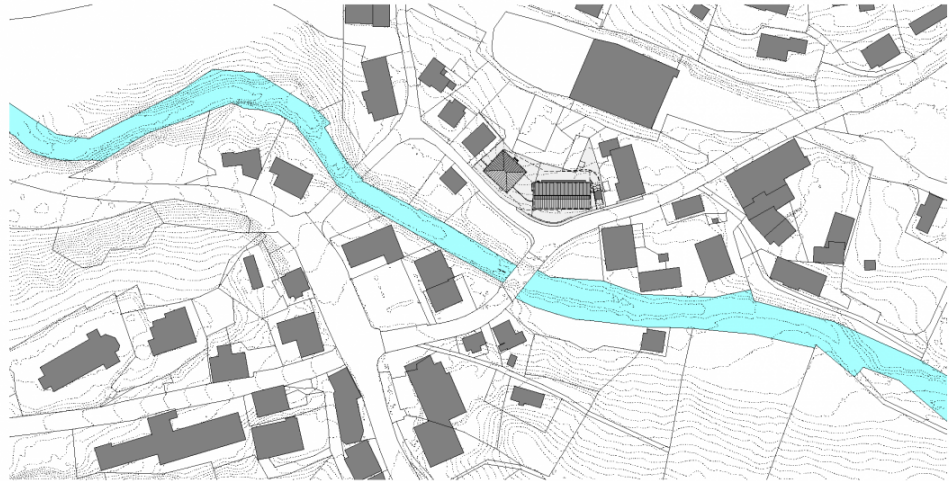

Project Stakeholders

Project Leader

Arch. DI Roland Wehinger

Colleague

Ing. Benjamin Baumgartl

Building Site Manager

Fritz Feuerstein, Andelsbuch

Structural Engineering

Dr. Brugger & Partner ZT GmbH,
Bludenz

Heating Ventilation and

Sanitary Planning

Innotech GmbH & Co KG, Altsch

Electronics Planning

Elektroplanung Hämmerle,
Lustenau

Building Physics/Acoustics

DI Dr. Lothar Künz ZT GmbH,
Hard

Rechte

Foto Bruno Klomfar

