



## Projektinfos

**Bauherr**  
Kloster Einsiedeln / Propstei  
St. Gerold

**Standort**  
St. Gerold

**Fertigstellung**  
2023

**Projektdaten**  
NGF 1602,4 m<sup>2</sup>

## Heritage in transition: putting new life into old walls

For more than 1,000 years, there has been activity on this site. In 960, St Gerold founded a Benedictine priory on the historic Faschina Pass route, which was expanded over the following eras with buildings in the Gothic, Renaissance, Baroque and Classicist styles to create a multi-layered complex. In 1958, the monastery was rededicated as a place of encounter and education, which is constantly being further developed through careful renovation and expansion measures.

The renovation of the strictly listed main building was necessary to avert the threat of closure. Both the electrical engineering and the fire safe levels no longer met the required authorisation standards. In addition, the building lacked the accessibility and infrastructure required for a modern seminar centre.

In order to create space for a bright reception and access area, the floor plan of the compact building complex was closed in the south-west corner by a slim replacement building. The roof structure, façade design and window forms of the new building blend seamlessly into the existing structure, while the generous openings and glazing bars, without mullions, reflect the current year of construction.







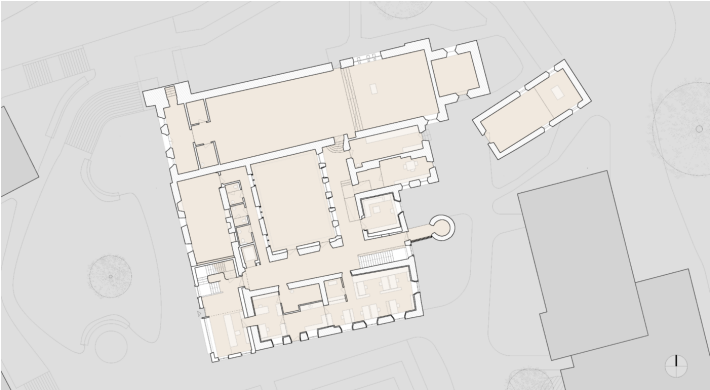
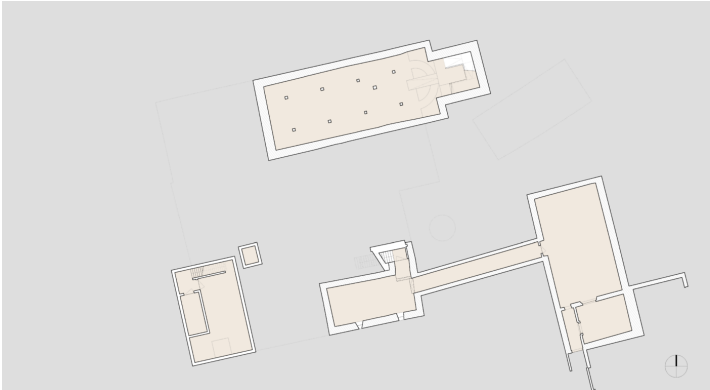

### Projektbeteiligte

#### Projektleitung

DI Christoph Dünser

#### Mitarbeit

DI Stefan Hiebeler

Benjamin Gabler M.Sc.

Saskia Weber M.A.

DI Anna Müller

Thomas Meusburger

Ing. Benjamin Baumgartl

Hanna Bayer B.A.

Wolfgang Hammerer

#### Kostenplanung

Arch. DI Roland Wehinger

BM DI Eugen Keler

#### Bauleitung

Stefan Simma

Saskia Weber M.A.

#### Building Site Manager - 04/2023

Jörg Braun

#### Building Site Manager - 08/2022

BM DI Eugen Keler

#### Fachplaner

#### Bau KG

Gau Kurt Planungs- und

Baukoordination

#### Elektroplanung

Norbert Steiner

#### HLS Planung

E-Plus Planungsteam GmbH

#### Tragwerksplanung

Merz Kley Partner GmbH

### Rechte

Foto HK Architekten, Roland

Wehinger

Text Tina Mott

Translation Bronwen Rolls

