



## Project Information

Builder-Owner  
Pfarre Reuthe

Location  
Reuthe

Completion  
1995

**A considered and sympathetic addition to a 12<sup>th</sup> century church.**

The Reuthe Chapel of Rest is the result of an intensive examination of the topographical situation of the entire cemetery and church complex. The 12th century parish church stands on a hill, the cemetery is located on an artificial terrace, about 3 meters lower.

In order to be able to integrate the Chapel of Rest into the cemetery, it was necessary to enlarge it by extending the cemetery wall. The room was added to this new position, under the "church vestibule". The existing quarry stone wall was removed, replaced by a dark coloured concrete wall and forms the outer entrance way of the 'subterranean resting place'.

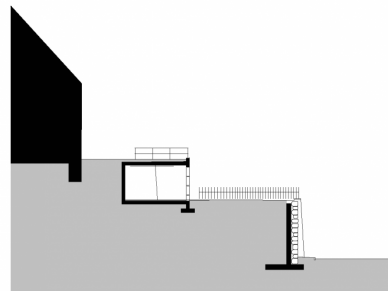
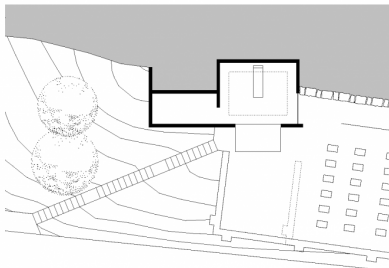
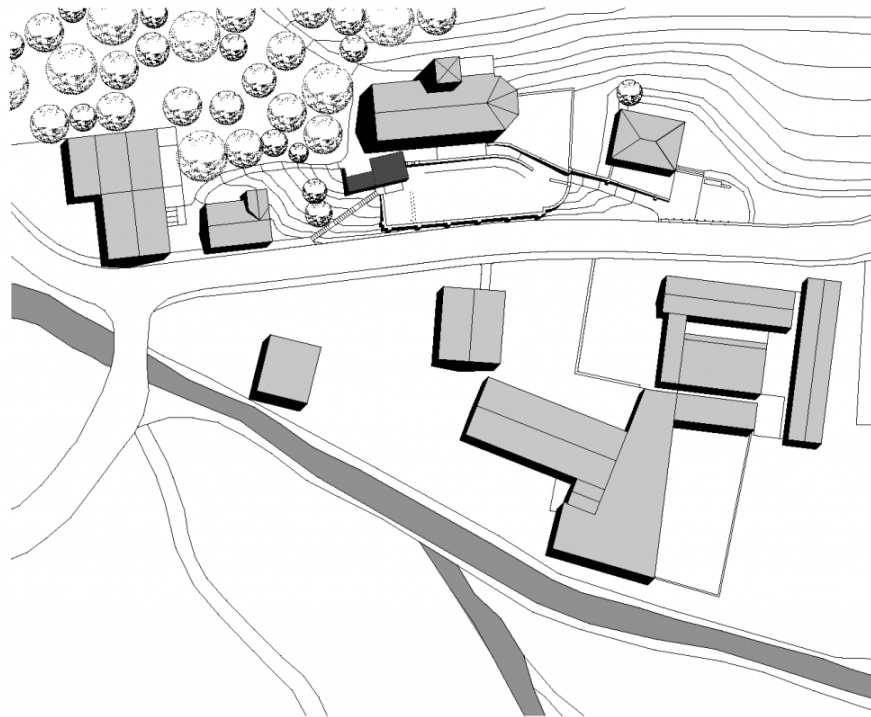

## Project Stakeholders

### Colleague

Alois Ratz

### Structural Engineering

DI Ingo Gehrler, Höchst

### Art

Herbert Meusburger, Bizau

## Rights

Text Hermann Kaufmann +  
Partner ZT GmbH, Englisch:  
Bronwen Rolls  
Foto Hermann Kaufmann +  
Partner ZT GmbH