



Project Information

Builder-Owner
Fischer Bernd

Location
Lech

Completion
1996

Project facts
n.b.ar. 400 m², GFA 500 m²,
GBV 1.560 m³

An exploration into construction in alpine region that results in a simple and natural timber structure.

Building in a tourist region is a tightrope walk between prescribed and expected stereotypes, and timely solutions for alpine construction. The Fischer family house is the result of an exploration into the differing interests. A simple, clear, elongated timber structure. A house that is natural and connected to the historic alpine methods and design language, while not submitting to the "tourist preconceptions".



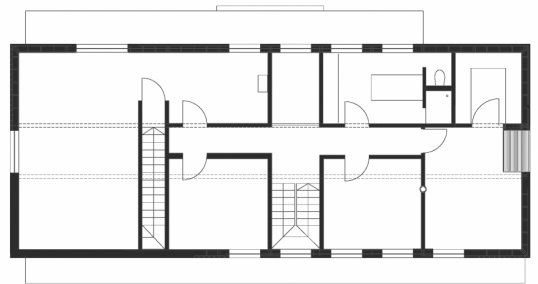
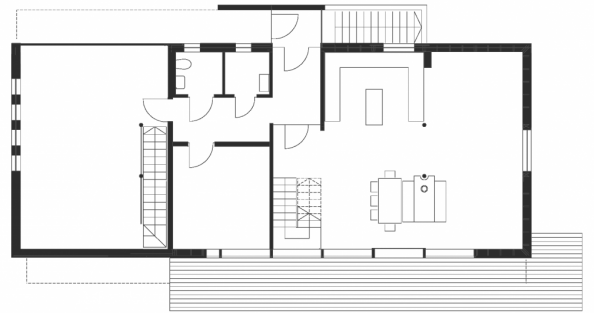
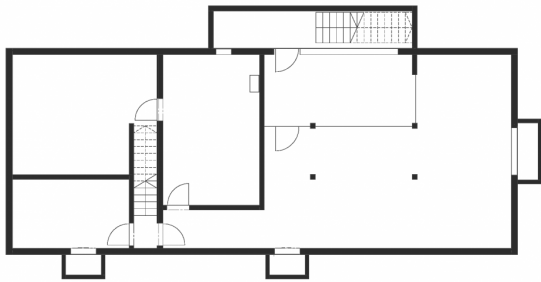
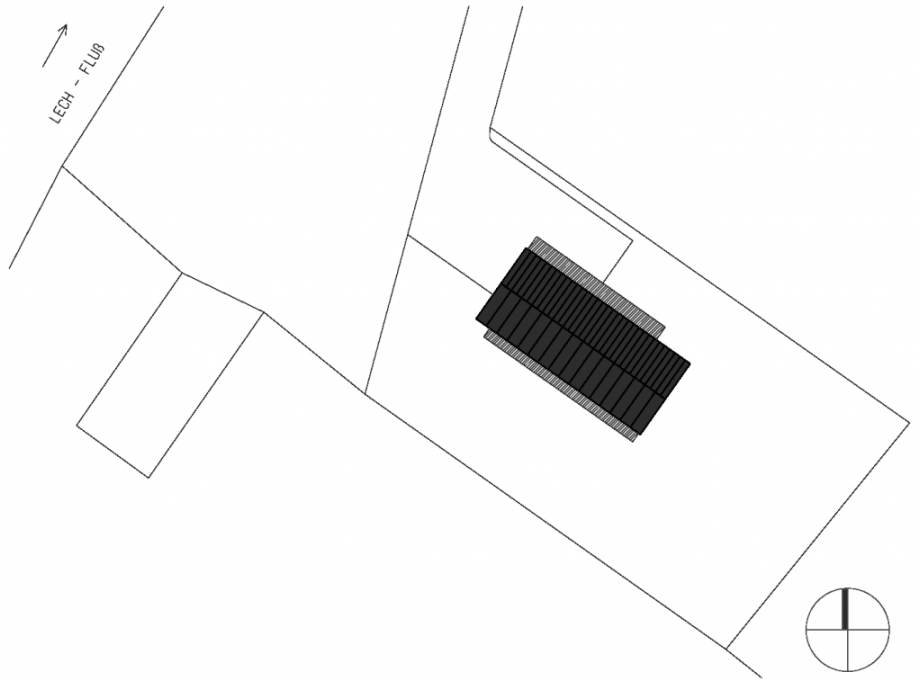

Project Stakeholders

Project Leader

Alois Ratz

Colleague

DI Reinhard Muxel

Structural Engineering

DI Ingo Gehrler, Höchst

Heating Ventilation and

Sanitary Planning

Michael Gutbrunner, Dornbirn

Rights

Text Hermann Kaufmann +
Partner ZT GmbH, Englisch:
Bronwen Rolls
Foto Hermann Kaufmann +
Partner ZT GmbH