



Project Information

Builder-Owner

Elmar und Ursula Greußing

Location

Lauterach

Completion

1998

Project facts

n.b.ar. 230,00 m², GFA 769,00 m²,
GBV 856,00 m³

Variation of agriculture spaces creates economic diversity.

Agricultural construction is usually determined by insurmountable constraints, as well as by system providers, who are interested cost, but miss any architectural approach. Alternatives to this are appearing, designed for those that are enjoying little diversification.

The Greussing family does not run small farm like a standard meat and dairy producer, but rather tries to directly market alternative products that are produced and refined on the farm. This is served by the small farm shop, with an adjoining conservatory. A second revenue stream for the family is the apartments that allow holidays on the farm, as well as a small seminar room, which offers an extremely stimulating atmosphere for small groups. The construction is designed according to the building task in pure timber construction, with natural exterior cladding in fir timber and partly clay plastered walls.



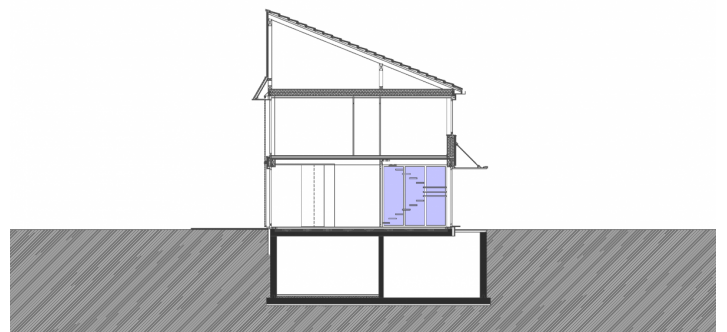
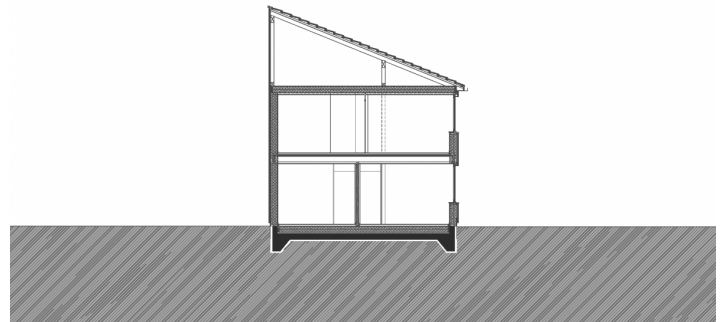
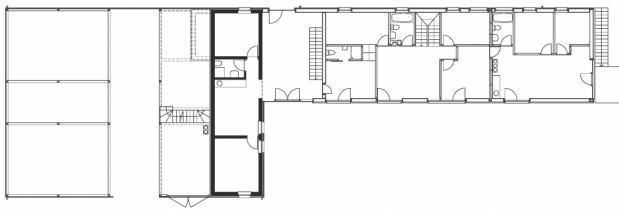
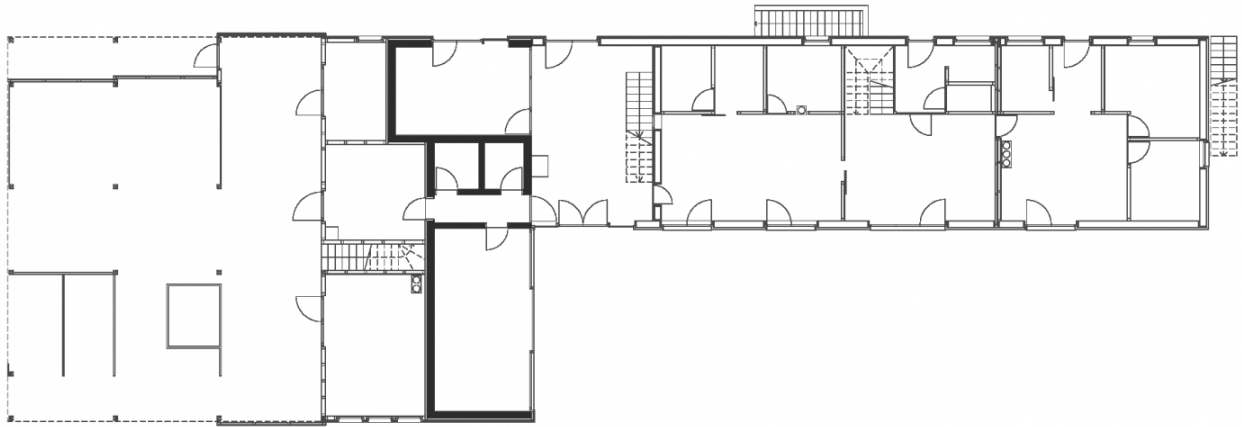

Project Stakeholders**Project Leader**

Bmst. Wolfgang Elmenreich

Colleague

Richard Forer

Beate Feuerstein

Structural Engineering

Mader & Flatz Ziviltechniker
GmbH, Bregenz

Awards

Holzbaupreis Vorarlberg
2001 (Auszeichnung)

Rights

Text Hermann Kaufmann +
Partner ZT GmbH, Englisch:
Bronwen Rolls
Foto Ignacio Martinez