



Project Information

Builder-Owner

G. Hinteregger Bau GmbH, Bregenz

Location

Schröcken

Completion

1996

Project facts

n.b.ar. 2.150,00 m², GFA 2.700,00 m²,
GBV 8.200,00 m³

A modern modular design delivered in 8 months.

25 small apartments, a dining room, an indoor pool and a fitness rooms were added to the existing hotel complex with a new, five-storey wing add to the valley side.

The building is a modular concrete construction, externally clad with sawn larch timber. The balconies on the gable ends are a timber construction, designed to give well-lit corridors and spacious rooms. The traditional house typology is transformed to avoid the hotel disappearing into the sea of similar Alpine competitors. The whole construction period was only eight months.



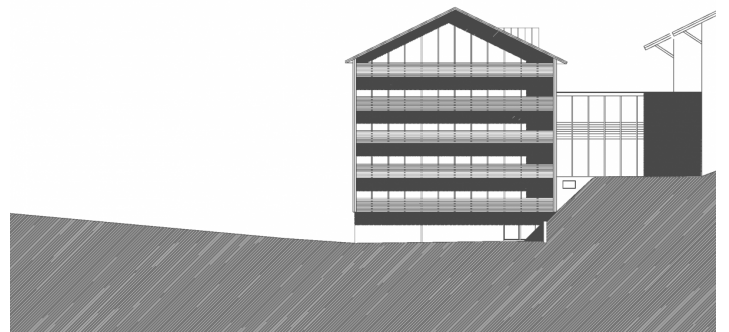

Project Stakeholders

Project Leader

Bmst. Wolfgang Elmenreich

Colleague

Wolfgang Bilgeri

Structural Engineering

DI Ingo Geher, Höchst

Heating Ventilation and

Sanitary Planning

Günther Hofer, Hard

Electronics Planning

Ing. Kurt Gmeiner, Schwarzach

Building Physics/Acoustics

DI Dr. Lothar Künz ZT GmbH,

Hard

Awards

Menschengerechtes Bauen

1998

Rights

Text Hermann Kaufmann +
Partner GmbH, Englisch:

Bronwen Rolls

Foto Ignacio Martinez