



Project Information

Builder-Owner

Gabi und Oskar Sutterlüty

Location

Egg

Completion

2007

Project facts

HNF 191,84 m² NGF 372,58 m²,
BGF 412,79 m², BRI 1.365,86 m³
Energie 25 kWh/m²a

The building is situated above the village of Egg, a historic hamlet in Bregenzerwald. Egg is characterised by its detached old Bregenzerwald farmhouses with their weathered exterior timber cladding. It was obvious to find a modern solution that worked with this situation. Building material, proportion and roof form the core of the old houses. The design language, as well as the detailing, is developed in this project to be more contemporary. The asymmetrical roof corresponds with the ground plan structure, the openings are developed according to energy efficiency and functionality. The smooth and barren north side is in contrast to the open and sculpted south facade, as well as the steep northern roof, covered with timber shingles and the flat southern roof, which has a copper covering.

The Passive House standard is achieved by the insulated outer walls. The planned extension of the building, to create a veterinarian centre, does not affect the independence of the main building body. They create wind-protected outdoor areas, and deliberately showcase the additional building elements with their material language. The interiors are also characterised by the native untreated silver fir and convey a feeling of the old neighbouring houses.

Sutterlüty 0, Egg

Sutterlüty 0, Egg

Image not found or type unknown

Sutterlüty 0, Egg

Image not found or type unknown

Sutterlüty 0, Egg

Image not found or type unknown

Sutterlüty 0, Egg

Image not found or type unknown

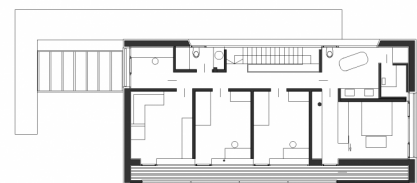
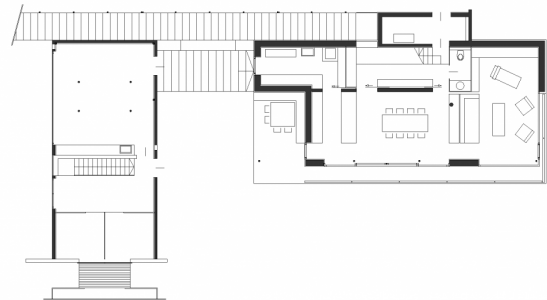
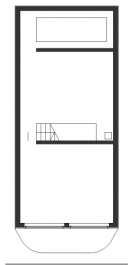

Project Stakeholders**Project Leader**

DI (FH) Juliane Wiljotti

Cost Planning

Bmst. Gerold Hämmerle

Project Stakeholders

Building Site Manager

planDREI GmbH, Egg

Structural Engineering

planDREI GmbH, Egg

Heating Ventilation and**Sanitary Planning**

Planungsteam E-Plus GmbH,

Egg

Electronics Planning

Elektro Willi GmbH & Co KG,

Andelsbuch

Rights

Foto Stefan Hiebeler,

Architekten Hermann

Kaufmann

Text Englisch: Bronwen Rolls,

Hermann Kaufmann +

Partner ZT GmbH

