



Project Information

Builder-Owner

Oliver & Marianne Hauser

Location

Hohentannen, Schweiz

Completion

2017

Project facts

NGF 251,04 m², BGF 308,52 m²,
BRI 954,65 m³

Abundant space in a simple shell.

A house for a movement therapist and a music teacher should be designed according to the individual needs of its residents. But in the newly developed area, a large number of planning parameters had already been determined. One of the challenges of the project was to develop a high degree of autonomy and creativity within the predefined strict framework.

»Many build only once in a lifetime. Therefore, it is natural for us to get involved in what the client wants – they curate their wishes for years, we look and filter what can be realised.«

Andreas Ströhle MSc

The building plot is located on the western edge of a settlement and is bordered by expansive meadows and dense groves and orchards. The restrained timber construction is oriented towards the generous landscape, it's precisely placed and formulated openings deliberately provide framed views into the green space.

While the ground floor, with cooking and dining area, was thought of as a compact meeting place, the upstairs offers intimate spaces to retreat including open spaces for sleeping, reading and bathing. The well-proportioned studio areas in the attic and a flexible playable extra room create an energetic yet concentrated working atmosphere.

The actual wealth of the building can only be supposed by the observer of the simple shell because the thermally insulated core structure is supplemented by a variable spatial structure of closed and open volumes. These offer different possibilities of use depending on the season, and are extended in the summer taking the house outside. The two-storey, glass tiled loggia transforms into a cool oasis of sleep, the vestibule to the outside staircase serves as an open-air studio and the terrace becomes a covered patio overlooking the vegetable and flower garden.



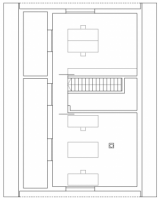

Project Stakeholders

Project Leader

Andreas Ströhle MSc

Colleague

DI Thomas Fußenegger

Building Site Manager

Wolfgang Hammerer

Jörg Braun

Cost Planning

Arch. DI Roland Wehinger

Wolfgang Hammerer

Jörg Braun

Project Stakeholders

Building Physics

Kuster + Partner AG, Chur

Drainage Planning

Rudhardt+Gasser -

Ziviltechniker, Bregenz

Survey

NRP Ingenieure AG, Amriswil

Rights

Text Tina Mott

Foto Norman Radon

